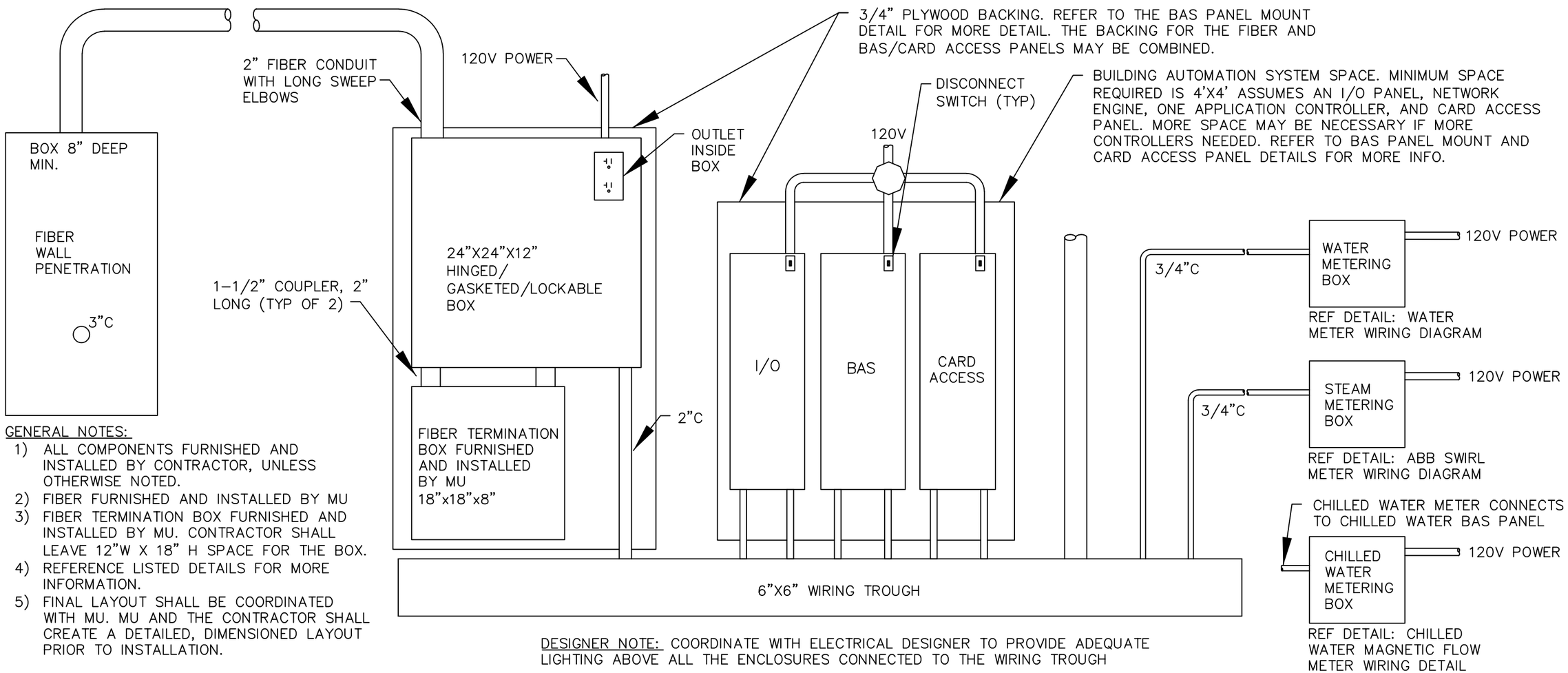

GENERAL NOTES:

1) ALL COMPONENTS FURNISHED AND INSTALLED BY CONTRACTOR, UNLESS OTHERWISE NOTED.
2) FIBER FURNISHED AND INSTALLED BY MU
3) FIBER TERMINATION BOX FURNISHED AND INSTALLED BY MU. CONTRACTOR SHALL LEAVE 12"W X 18" H SPACE FOR THE BOX.
4) REFERENCE LISTED DETAILS FOR MORE INFORMATION.
5) FINAL LAYOUT SHALL BE COORDINATED WITH MU. MU AND THE CONTRACTOR SHALL CREATE A DETAILED, DIMENSIONED LAYOUT PRIOR TO INSTALLATION.

DESIGNER NOTE: COORDINATE WITH ELECTRICAL DESIGNER TO PROVIDE ADEQUATE LIGHTING ABOVE ALL THE ENCLOSURES CONNECTED TO THE WIRING TROUGH

(A) ENERGY MANAGEMENT CONTROL SYSTEM (EMCS) NETWORK ENTRANCE OVERALL SCHEMATIC

NO SCALE